

Patient report

Bio-Rad DATE: 09/06/2019
D-10 TIME: 06:01 PM
S/N: #DJ4I016123 Software version: 4.30-2
Sample ID: 10550054
Injection date 09/06/2019 05:07 PM
Injection #: 29 Method: HbA1c
Rack #: --- Rack position: 4

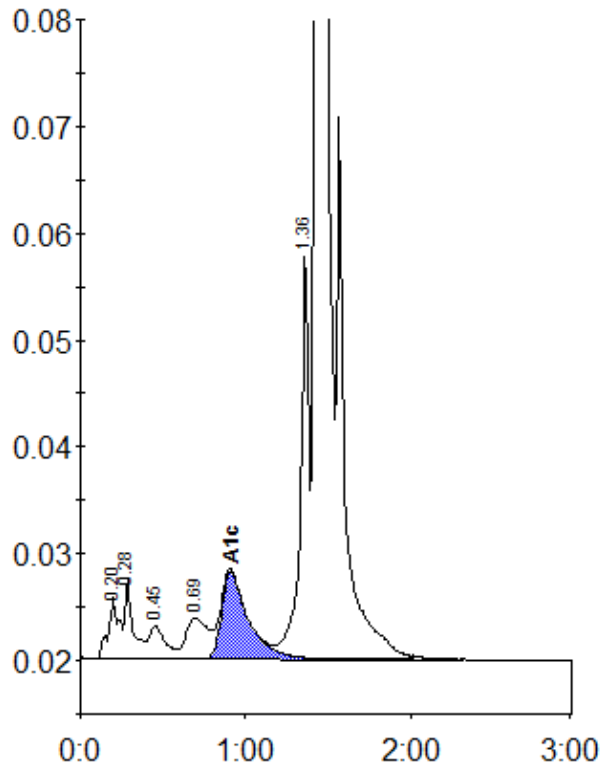

Peak table - ID: 10550054

Peak	R.time	Height	Area	Area %
A1a	0.20	5724	26113	1.0
A1b	0.28	7531	25246	1.0
F	0.45	3040	21495	0.8
LA1c/CHb-1	0.69	3825	35915	1.4
A1c	0.91	8178	92570	5.1
P3	1.36	38148	135917	5.4
A0	1.43	677766	2194268	86.7
Total Area:		2531523		

Concentration:	%
A1c	5.1